



AHI Supply, L.P.  
 P.O. Box 2789, Alvin, Tx 77512  
 Phone: (800) 873-5794

PO # \_\_\_\_\_

PT # \_\_\_\_\_

2000 © Copyright

# Bay Window Arch Lintel Form

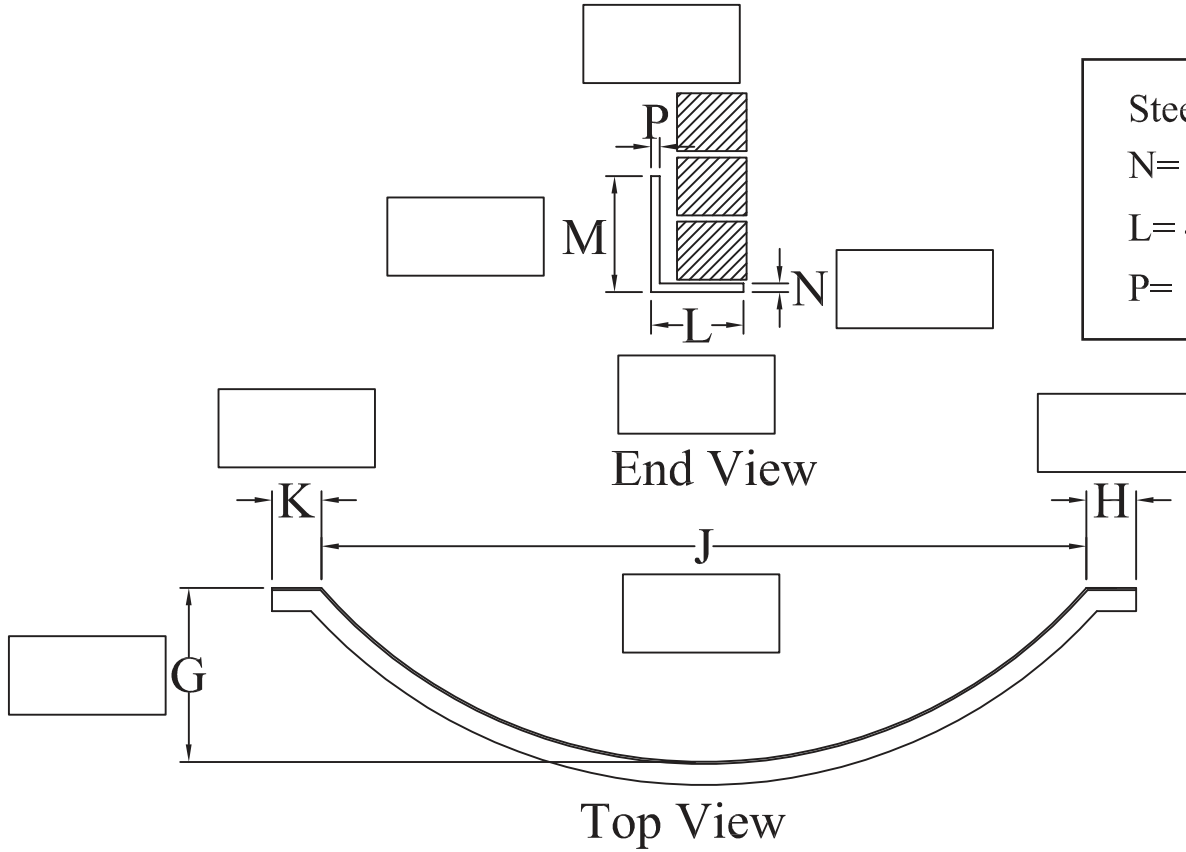

**Steel Note:**  
 N= 1/4" or 3/8"  
 L= 4" Maximum  
 P= 1/4", 3/8", 1/2"

Number of Plates Needed: \_\_\_\_\_

Holes in M? \_\_\_\_\_ Straps Welded to M? \_\_\_\_\_

Please Describe: \_\_\_\_\_ Please Describe: \_\_\_\_\_

\_\_\_\_\_

Needed Date: \_\_\_\_\_ Ship To: \_\_\_\_\_

My Contact Info : \_\_\_\_\_

\_\_\_\_\_

\_\_\_\_\_

The attached Arch Order Form is being transmitted by the Customer to AHI Supply, L.P. ("AHI") with the agreement that Customer, by executing below, hereby represents and warrants that such Arch Order complies with Customer's structural specifications. Further, Customer hereby acknowledges that AHI's manufacturing of the Arch Order does not in any way relieve the Customer of or diminish the Customer's responsibility for the adequacy of the structural integrity for the Customer's intended use of the Arch. FURTHER, AHI MAKES NO REPRESENTATION OR WARRANTY OF MERCHANTABILITY WITH RESPECT TO THE ARCH. BY ACCEPTANCE OF DELIVERY OF THE ARCH, CUSTOMER AFFIRMS THAT IT HAS NOT RELIED ON AHI'S SKILL OR JUDGMENT TO SPECIFY THE STRUCTURAL STRENGTH OR INTEGRITY OF THE ARCH FOR ANY PARTICULAR PURPOSE. FURTHER, AHI MAKES NO WARRANTY THAT THE ARCH IS FIT FOR ANY PARTICULAR PURPOSE. CUSTOMER AGREES THAT AHI HAS NOT MADE ANY REPRESENTATIONS OR WARRANTIES, EXPRESS OR IMPLIED.

ACKNOWLEDGED AND AGREED TO BY CUSTOMER AND REVIEWED AND APPROVED FOR CONSTRUCTION:

Customer: \_\_\_\_\_ By: \_\_\_\_\_

Name: \_\_\_\_\_ Title: \_\_\_\_\_ Date: \_\_\_\_/\_\_\_\_/\_\_\_\_